

N ^o Cours (obl.)	Courses	Down Allegheny	Distance
1	South	44	
2	S 30 W	66	
3	S 50 W	166	
4	South	211 1/2	
Total Dist			487 1/2

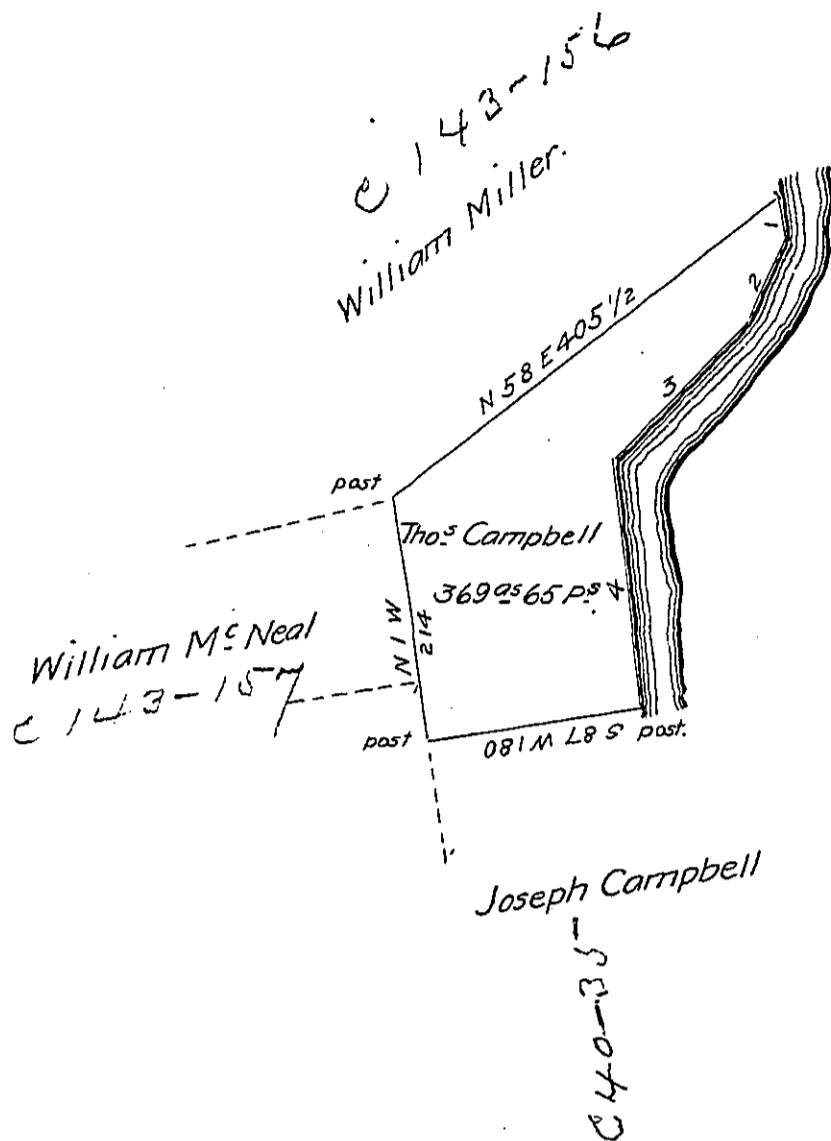

In pursuance of a warrant dated March 1st 1794 there was surveyed for Thomas Campbell the above described tract of land containing three hundred and sixty nine acres and 65 Perches with an allowance proportioned to six Per cent Situate in District No 5 in Allegheny County Surveyd May 22nd 1795

John Moore D.S.

Daniel Brodhead Esqr.
Surv^r Gen^l of Pennsylvania

IN TESTIMONY that the above is a copy of the original remaining on file in the Department of Internal Affairs of Pennsylvania, made conformably to an Act of Assembly approved the 16th day of February, 1833, I have hereunto set my Hand and caused the Seal of said Department to be affixed at Harrisburg, this tenth day of June 1904

Geo. D. Brown
Secretary of Internal Affairs.